SYMBOL DEFINITION		
A DIMENSION WITHOUT AN INSPECTION REPORT SYMBOL ( ) DOES NOT REQUIRE INSPECTION. IT MAY BE CONTROLLED ON THE INDIVIDUAL COMPONENT DRAWING.	TOTAL NO OF INSPECTIONS REQUIRED	19
	LAST NO. USED	16

MISSING SYMBOLS
NO MISSING SYMBOL NUMBER

DWG STATUS DATE	STG	REV	N/P	CHG	ZONE	REVISION HISTORY	AUTH	DR	APVD 1	APVD 2
30JL02	R	01	-			CLEARED REVISION COLUMN; ALL PARTS - REDRAWN TO PD & UPDATED PDM ATTRIBUTES	226419	JVM	JVM	TTP
26JN07	R	02	-	-		REVISED ALL DESCRIPTION OF MAT'L SPEC, REVISED SHEET NUMBER, ADDED APLICATION COLUMN AND REPLACED BY, STATUS WAS RESTRICTED TO PNS 15305560, 15305561, 15305562, 15305563, 15305564; REMOVED COLUMN "LOWER CONTACT TYPE" AND "REF P/N EPEC", REVISED "TYPE" LABEL WAS TYPE 1 AND TYPE 2, REVISED INSPECT SYMBOL	401146	ETG	CMO	
01OC07	R	02	AA	-		UPDATE REVIEW SYSTEM.	402203	FET	ETG	CMO

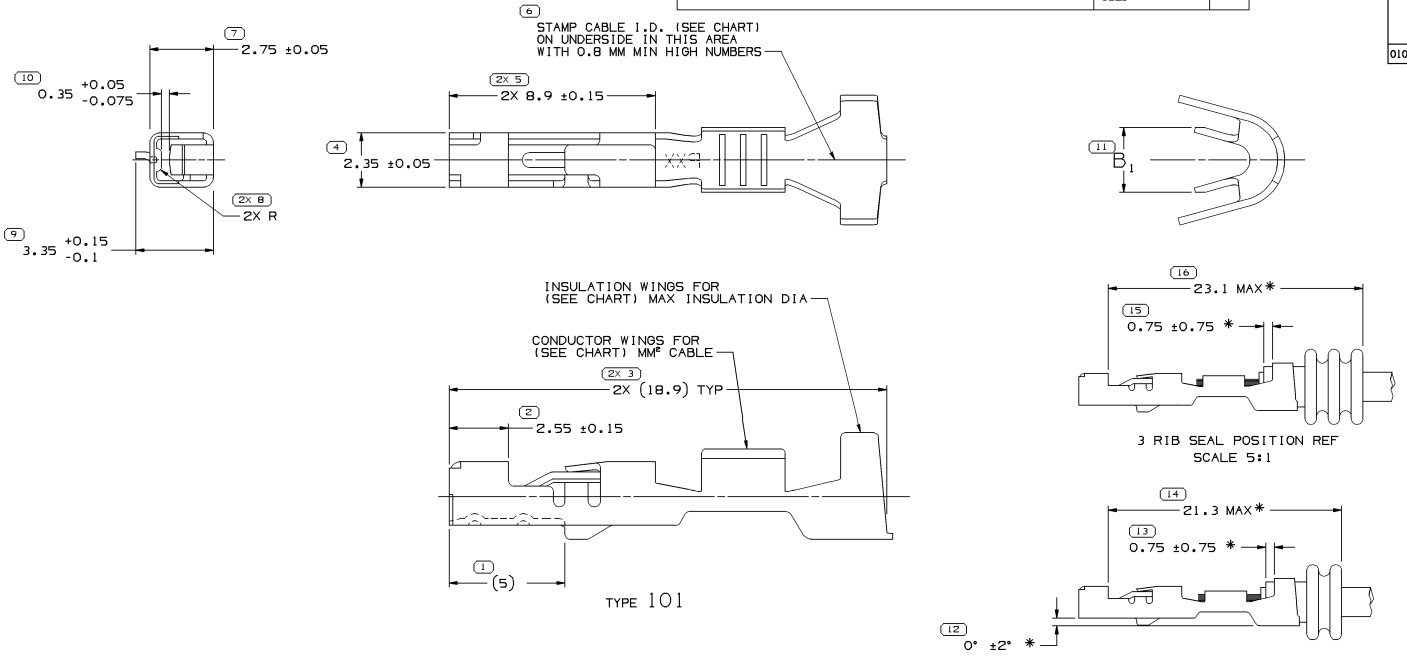

TYPE 101

3 RIB SEAL POSITION REF
SCALE 5:1

TYPE 102

2 RIB SEAL POSITION REF
AND TERMINAL & CABLE ALIGNMENT
SCALE 5:1

NOTES

1. UNLESS OTHERWISE SPECIFIED AND/OR INDICATED:
   DIMENSIONS ARE TO FACE OF VIEW SHOWN AND AUTOMATICALLY ROUNDED BY COMPUTER FOR INSPECTION (SEE MATH MODEL FOR PRECISE DIMENSIONS). FOR ALL OTHER DIMENSIONS NOT SHOWN BUT REQUIRED FOR TOOL BUILD, SEE MATH MODEL FOR PRECISE TOOL PATH DATA.

2. MATING COMPONENTS OR EQUIVALENT:
   TERMINAL 15304704

3. * DENOTES DIMENSIONS MADE AT CUT-OFF AND CRIMP DIE.

PART NO	STG	REV	N/P	STATUS	MAT'L SIZE	MAT'L SPEC	SIZE (MM²)	ID	DIA	TYPE	$B_{1\pm0.2}$	APLICATION	REPLACED BY
				PLATED			CABLE						
15305564	R	C7	-	OBSOLETE	0.3 X 27.38	M3694A23 NONFERROUS C70260 SN PLTD	0.35 - 0.5	21	1.85 - 1.2	102	2.1	SEALED (MINI)	15396680
15305563	R	C7	-	OBSOLETE	0.3 X 27.38	M3694A23 NONFERROUS C70260 SN PLTD	0.75 - 1	17	2.1 - 1.7	102	2.65	SEALED (MINI)	15396679
15305562	R	C7	-	OBSOLETE	0.3 X 27.38	M3693A23 NONFERROUS C70260 SN PLTD	0.5 - 1	17	2.1 - 1.4	101	2.65	SEALED (150MP)	15396678
15305561	R	C7	-	OBSOLETE	0.3 X 27.38	M3693A23 NONFERROUS C70260 SN PLTD	1 - 1.5	16	2.4 - 1.9	101	2.95	SEALED (150MP)	15396677
15305560	R	C7	-	OBSOLETE	0.3 X 27.38	M3693A23 NONFERROUS C70260 SN PLTD	1.5 - 2.5	14	3 - 2.2	101	3.75	SEALED (150MP)	15396676

(11) PROCESS SENSITIVE DIMENSION

DIMENSIONS ENCLOSED IN ( ) INDICATE REFERENCE DIMENSIONS AND NO TOLERANCE LIMITS ARE ESTABLISHED

DIMENSIONAL RANGE (MM)		CHART D
FROM	+ 0	>12
TO	12	
TOLERANCE UNLESS OTHERWISE SPECIFIED		
±0.1		±0.2
ANGULAR TOLERANCE ±2°		

DWG TYPE: PART DRAWING

STYLE

VOLUME (CM³)

DISTR CODE

UNLESS OTHERWISE SPECIFIED

THIS DOCUMENT IS IN ACCORDANCE WITH ASME Y14.5M-1994 AS AMENDED BY THE GM GLOBAL DIMENSIONING AND TOLERANCING ADDENDUM - 1997. ALL GEOMETRIC TOLERANCES AND RELATED DATUMS APPLY PER. RULE #1(PERFECT FORM AT MMC) DOES NOT APPLY WHEN RELATIONSHIP BETWEEN FEATURES IS ESTABLISHED BY ORIENTATION OR LOCATION TOLERANCES. SEPARATE POSITION CALLOUTS MAY BE GAGED SEPARATELY. REGARDLESS OF DATUM REFERENCE.

ALL DIMENSIONS ARE IN MILLIMETERS

REFERENCE

THIRD ANGLE PROJECTION

DO NOT SCALE

USE MATH DATA

UNIGRAPHICS

DELPHI

DELPHI PACKARD ELECTRICAL/ELECTRONIC ARCHITECTURE
Jundiaiba, SP - BRAZIL

		DATE
DR	J. BARQUIN	27AU96
APVD1	J. BARQUIN	27AU96
APVD2	MANUEL VEGA	30AU96
APVD3	E. HSIEH	13SE96
APVD4		
APVD5		

SUBSTANCES OF CONCERN AND RECYCLED CONTENT PER DELPHI (094900)

MATERIAL: SEE CHART

DRAWING NAME: TAXI TERM F GT 150 SEALED

DRAWING NUMBER: 15305538

SIZE	SCALE	FRAME NO	SHEET NO	STG	REV	N/P
A1	10:1	1 OF 1	1 OF 2	R	02	AA

User: TAYLOR
Model: 15305538-CUS01-S01
Message:
Date: 09-Oct-07 Time: 13:55